UK universities growing global graduates

#globalgrads

UA
UNIVERSITY ALLIANCE

Professor Pamela Gillies

Vice-Chancellor
Glasgow Caledonian University

UNIVERSITY ALLIANCE

Agenda

1. **Exploring the long-term future of Higher Education**: the context for employability

2. **UK universities growing global graduates**: the new University Alliance report

3. **Response from panel members**:

   – Carl Lygo, Group CEO and Principal, BPP University College, Apollo Global

   – Will Archer, CEO, i-graduate

4. **Discussion and questions**

UA
UNIVERSITY ALLIANCE

Libby Hackett

Chief Executive
University Alliance

UA
UNIVERSITY ALLIANCE

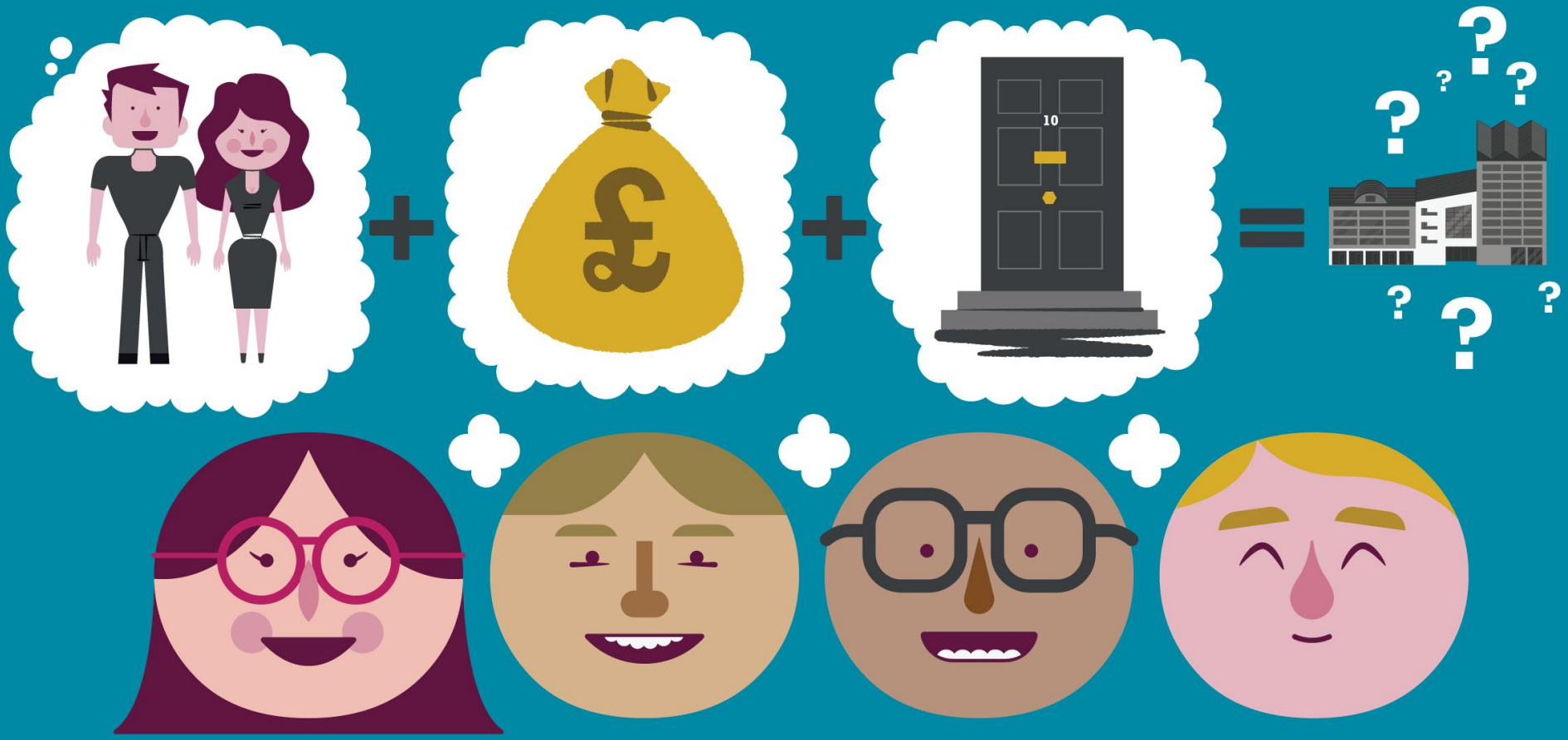
10

UNIVERSITY ALLIANCE

University_Vision

Graduate careers are under the spotlight

Alliance universities are leading the way

New University Alliance report

UA
UNIVERSITY ALLIANCE

Employability: the key driver

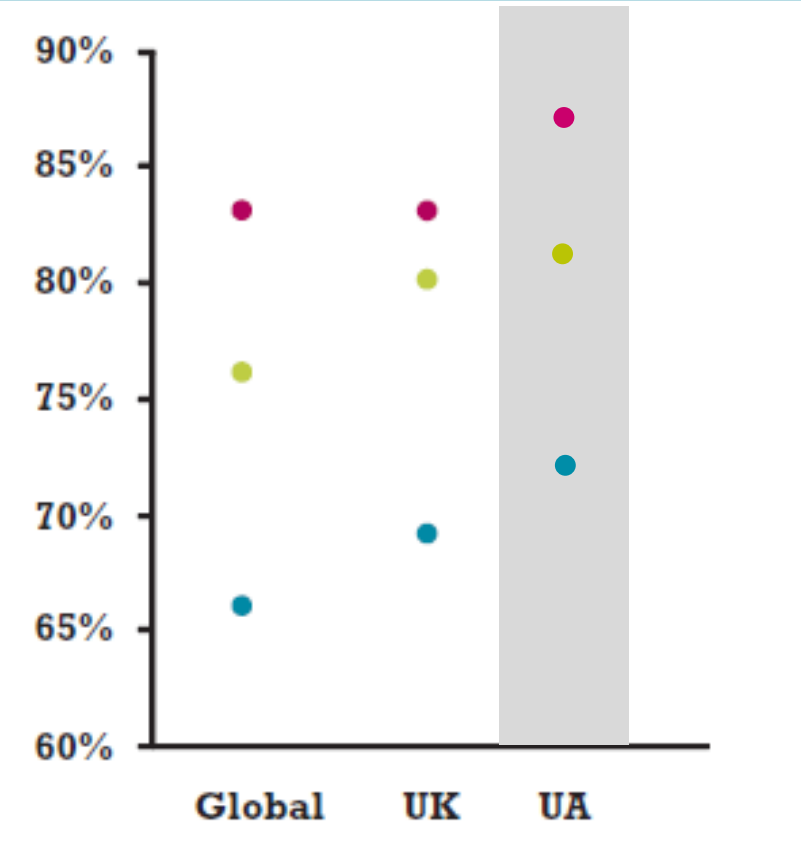

I study so that I can get a good job % agree

Learning that will help me to get a good job % satisfied

Opportunities for work experience and placements as part of my studies %satisfied

Data from i-graduate International Student Barometer

UNIVERSITY ALLIANCE

Support and initiatives at Alliance universities

University-wide initiatives

In-course opportunities

In-work opportunities

Personal Support

UA
UNIVERSITY ALLIANCE

University–wide initiatives

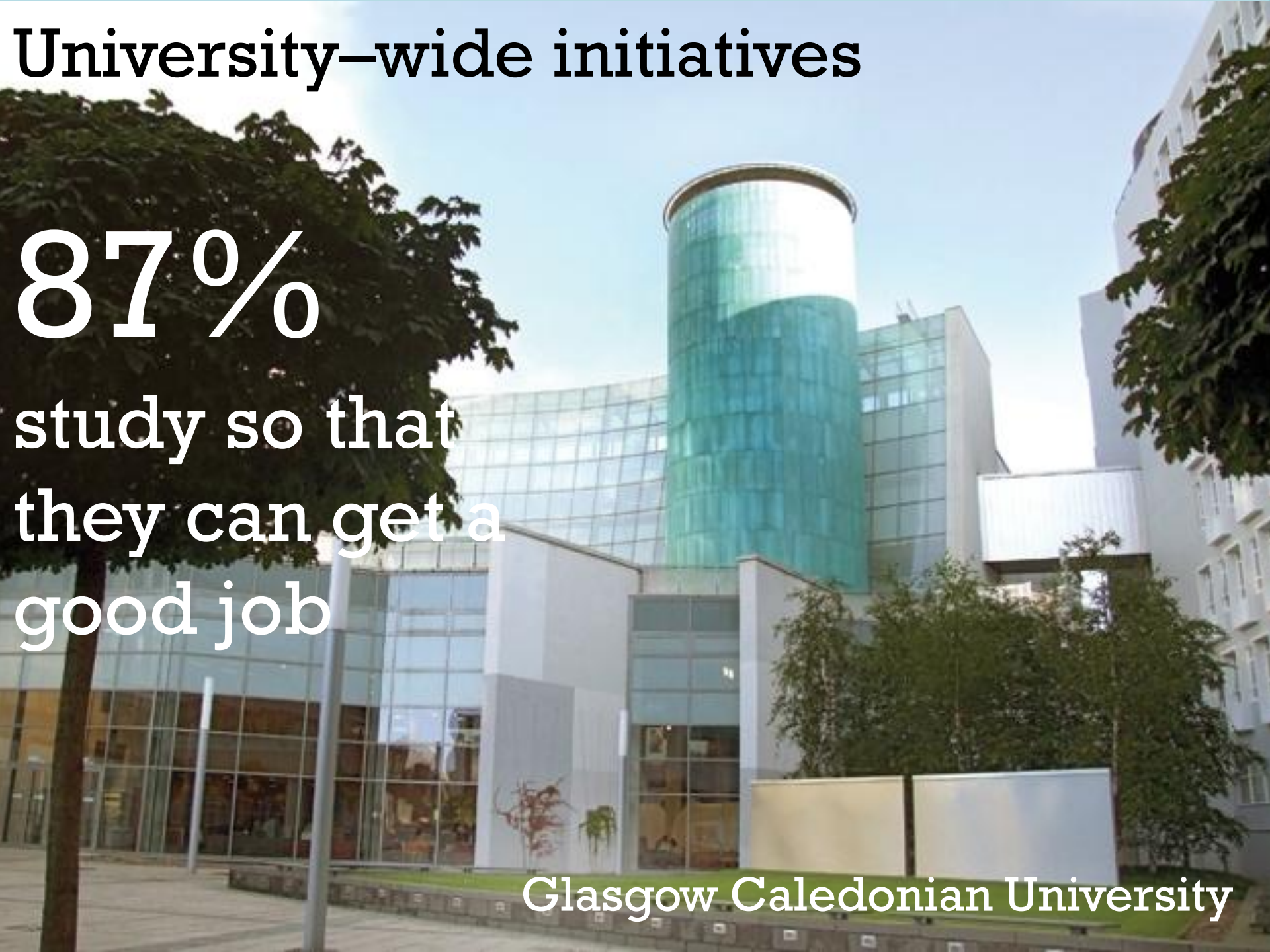

87%

study so that they can get a good job

Glasgow Caledonian University

In-work opportunities

72%

satisfied with placement opportunities

Intern from the University of the West of England

In-course opportunities

81%

satisfied their learning will help them get a good job

University of Salford and MediaCityUK

In-course opportunities

76% satisfied with advice and guidance on long-term careers from academic staff

University of Glamorgan engineering students

Personal Support

88% satisfied with Careers Advisory service

Personal Support

Enterprise support at the University of Hertfordshire

UK universities growing global graduates

www.unialliance.ac.uk/global

UA
UNIVERSITY ALLIANCE

Panel discussion

- **Carl Lygo**
  Group CEO and Principal, BPP University College, Apollo Global

- **Will Archer**
  CEO, i-graduate

- **Libby Hackett**
  Chief Executive, University Alliance

www.unialliance.ac.uk/global

UA
UNIVERSITY ALLIANCE