Community Education Practice Network
Pressure Ulcers

Susan Procter

Julie Dalphinis

Lynne Hudgell

Developing a Whole Community Educational Network for Preventing and Managing Pressure Ulcers

City of Westminster

Barnet | Hammersmith and Fulham | Kensington and Chelsea | Westminster

Aims of the project

- Build a learning network with partners patients and carers
- Work with partners to build on existing best practice and international evidence
- To develop assessment, prevention, management and escalation pathways
- Work with educational technologists to develop and test ways to share protocols on electronic distribution platform

Expected Outcomes, Benefits and Methods of Achievement (contd)

Outcomes and Benefits:

- Empowering patients and carers to be assertive in ensuring their skin and pressure ulcer care needs are met in all care circumstances
- Ensuring patient/carer access to educational materials and protocols and access to a point of expert contact for support if they have concerns
- Development of a pathway for patients to use in order to get advice

Where are we now?

- Prototype App has been developed
- App to be piloted and evaluated in the field
- Links to patient user group to be established to help us to develop the NICE guidelines
- Permission to use RCAs for 'deep dive'
- Developing a public health campaign about prevention utilising a full range of practitioners including GP practices, pharmacies, media outlets
- Establishing & training PU Champions in the clinical field
- Bidding for part 2 of the project
- Link to steering group in NW London

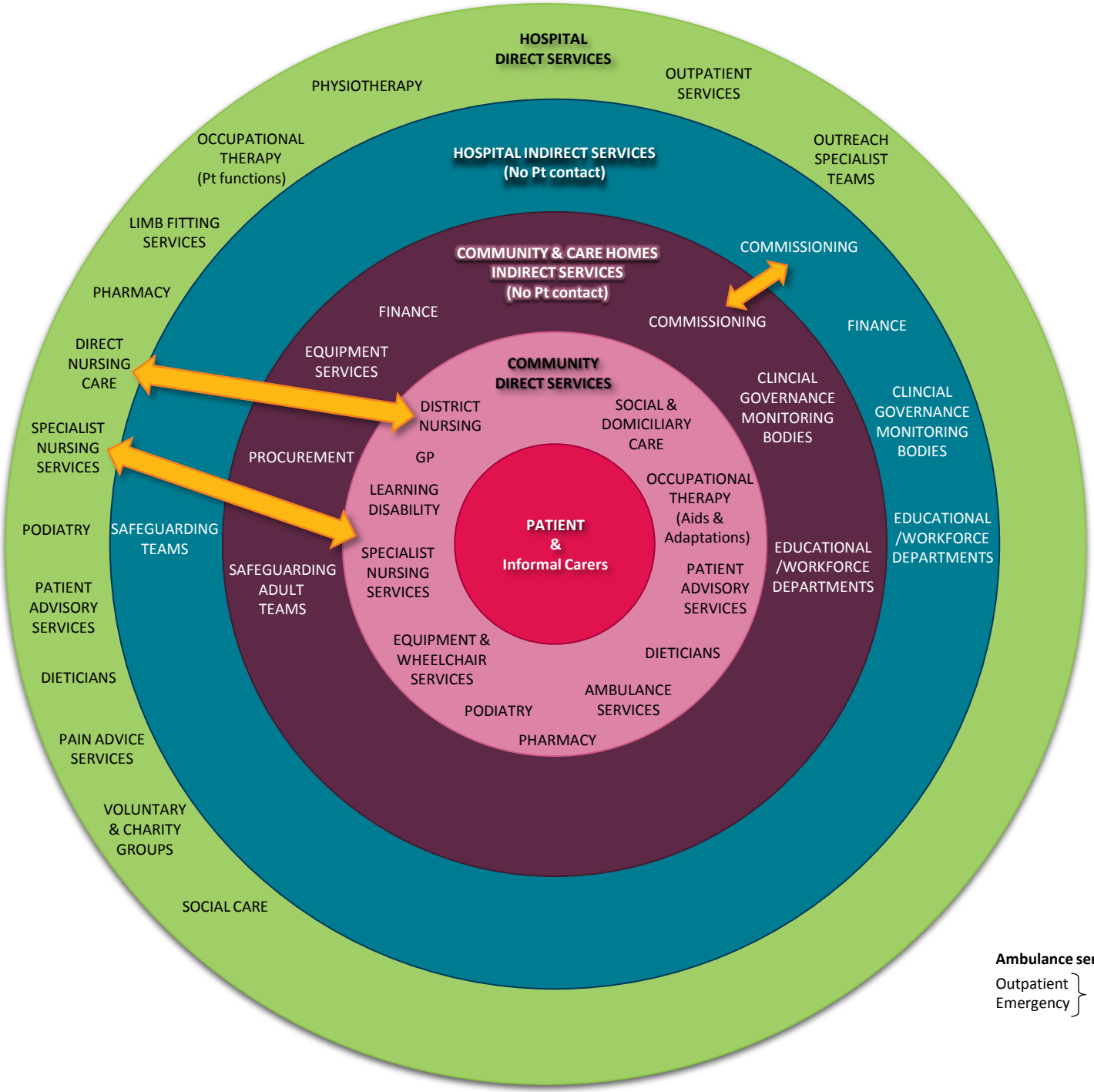
HOSPITAL DIRECT SERVICES
PHYSIOTHERAPY
OUTPATIENT SERVICES
OCCUPATIONAL THERAPY (Pt functions)
OUTREACH SPECIALIST TEAMS
HOSPITAL INDIRECT SERVICES (No Pt contact)
LIMB FITTING SERVICES
COMMISSIONING
COMMUNITY & CARE HOMES INDIRECT SERVICES (No Pt contact)
PHARMACY
FINANCE
COMMISSIONING
FINANCE
DIRECT NURSING CARE
EQUIPMENT SERVICES
COMMUNITY DIRECT SERVICES
CLINCIAL GOVERNANCE MONITORING BODIES
CLINCIAL GOVERNANCE MONITORING BODIES
DISTRICT NURSING
SOCIAL & DOMICILIARY CARE
SPECIALIST NURSING SERVICES
PROCUREMENT
GP
OCCUPATIONAL THERAPY (Aids & Adaptations)
LEARNING DISABILITY
PODIATRY
SAFEGUARDING TEAMS
PATIENT & Informal Carers
EDUCATIONAL /WORKFORCE DEPARTMENTS
EDUCATIONAL /WORKFORCE DEPARTMENTS
SPECIALIST NURSING SERVICES
SAFEGUARDING ADULT TEAMS
PATIENT ADVISORY SERVICES
PATIENT ADVISORY SERVICES
EQUIPMENT & WHEELCHAIR SERVICES
DIETICIANS
DIETICIANS
AMBULANCE SERVICES
PODIATRY
PAIN ADVICE SERVICES
PHARMACY
VOLUNTARY & CHARITY GROUPS
SOCIAL CARE
Ambulance services:
Outpatient
Emergency
Two separate services with separate funding

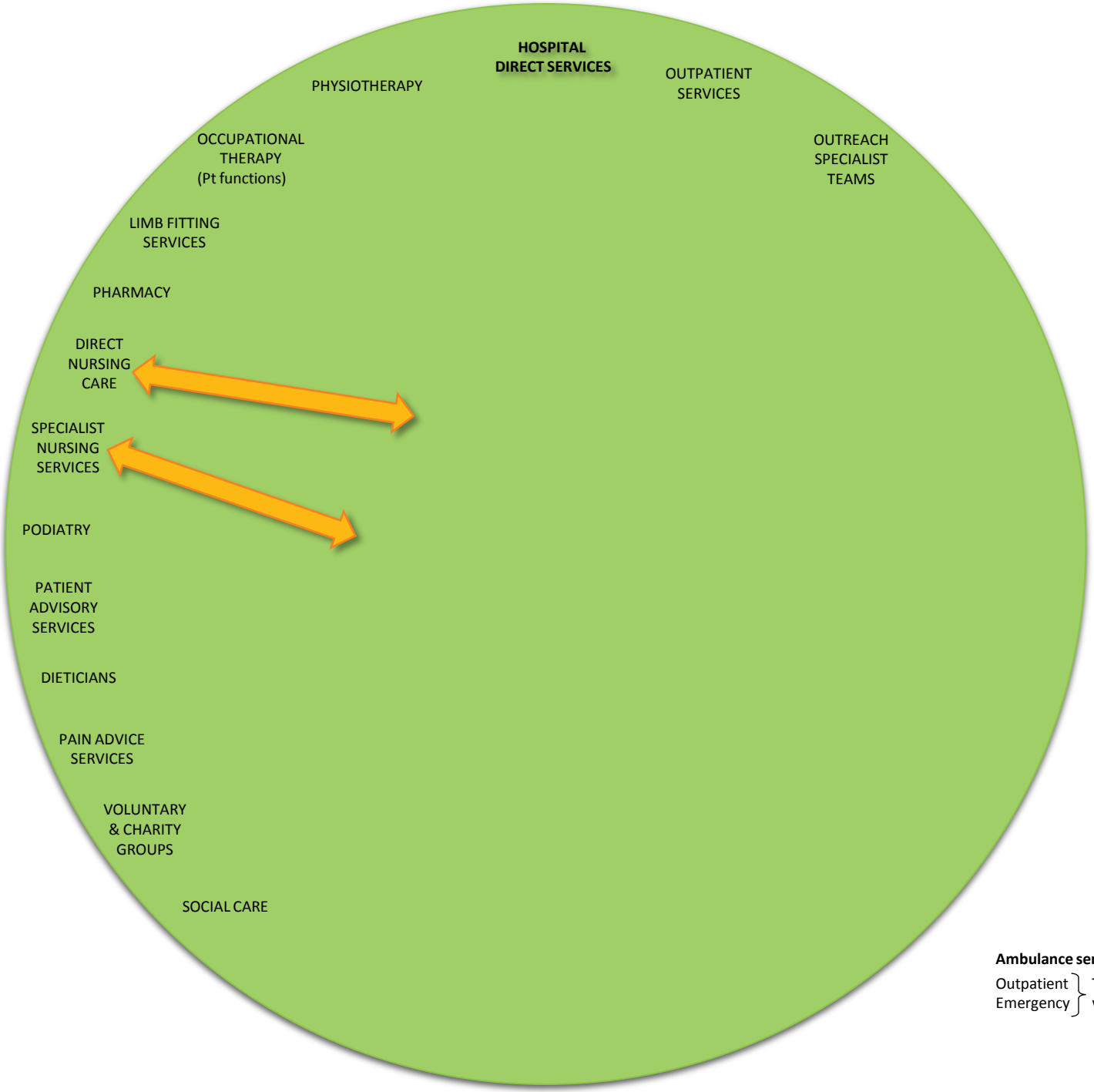

Ambulance services:

Outpatient
Emergency
} Two separate services with separate funding

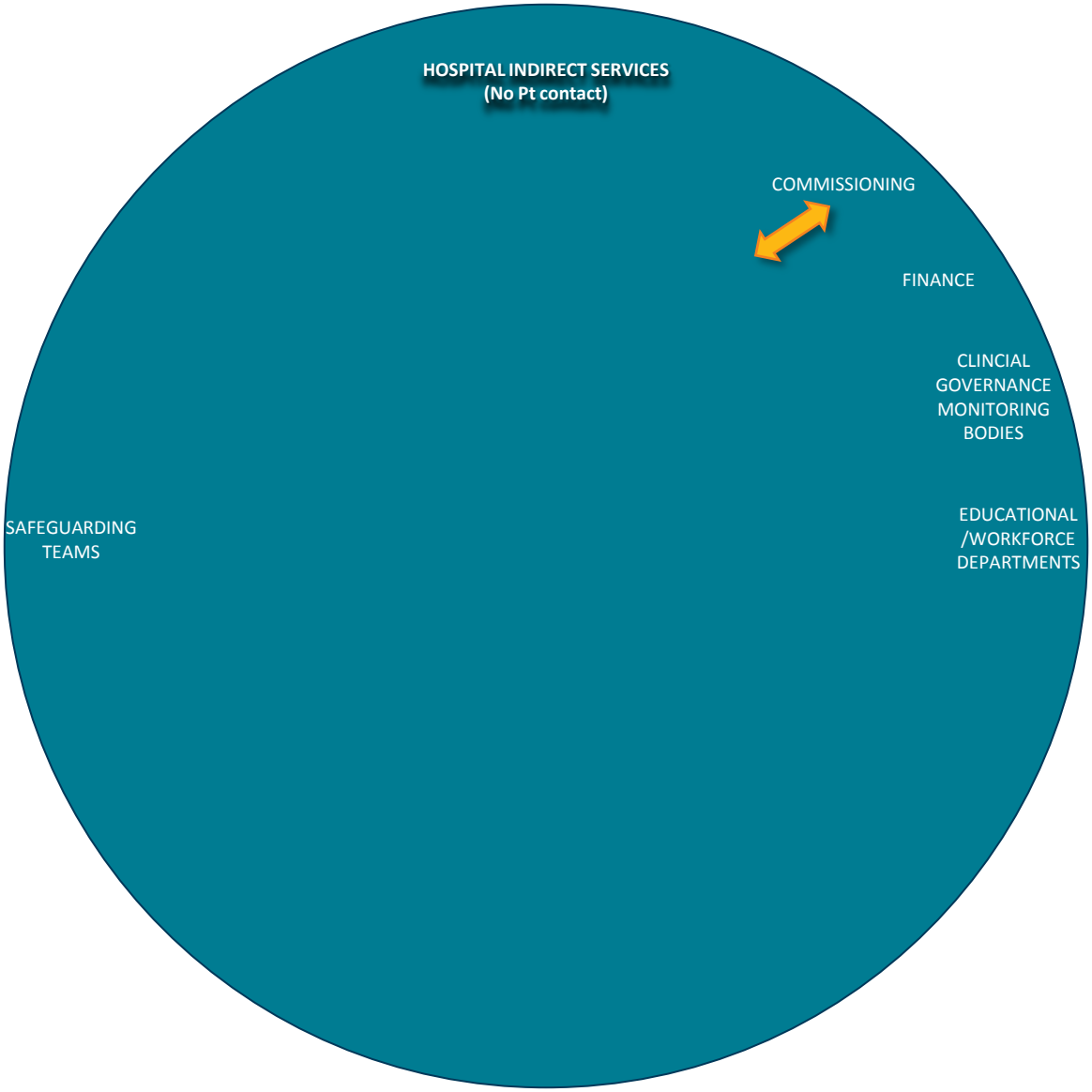
HOSPITAL INDIRECT SERVICES
(No Pt contact)
COMMISSIONING
FINANCE
CLINCIAL GOVERNANCE MONITORING BODIES
EDUCATIONAL /WORKFORCE DEPARTMENTS
SAFEGUARDING TEAMS

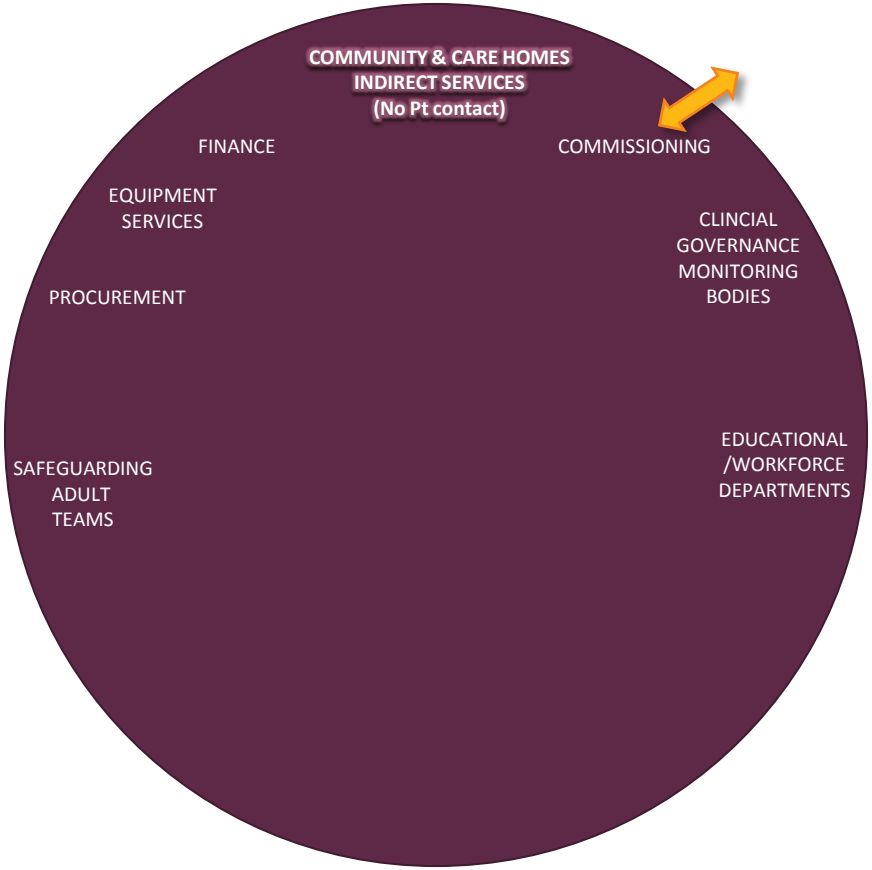
COMMUNITY & CARE HOMES
INDIRECT SERVICES
(No Pt contact)
FINANCE
COMMISSIONING
EQUIPMENT SERVICES
CLINCIAL GOVERNANCE MONITORING BODIES
PROCUREMENT
EDUCATIONAL /WORKFORCE DEPARTMENTS
SAFEGUARDING ADULT TEAMS

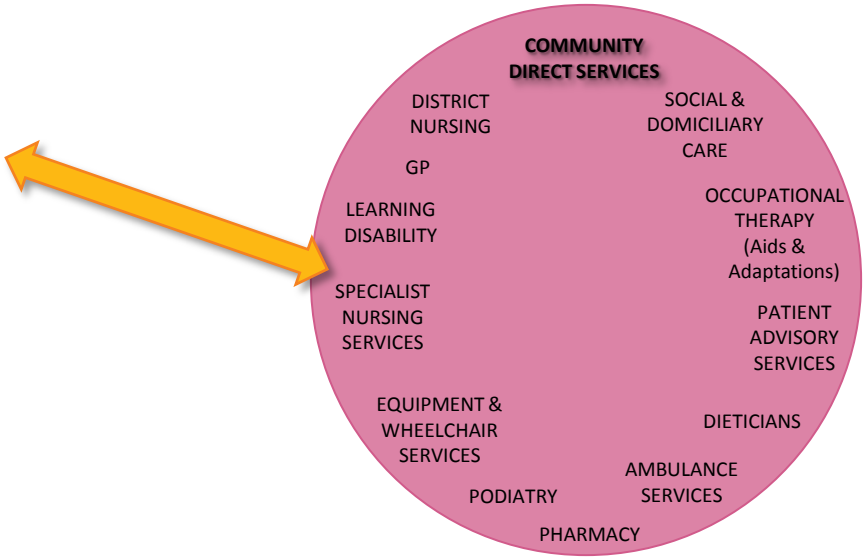
COMMUNITY
DIRECT SERVICES
DISTRICT NURSING
SOCIAL & DOMICILIARY CARE
GP
OCCUPATIONAL THERAPY (Aids & Adaptations)
LEARNING DISABILITY
SPECIALIST NURSING SERVICES
PATIENT ADVISORY SERVICES
EQUIPMENT & WHEELCHAIR SERVICES
DIETICIANS
AMBULANCE SERVICES
PODIATRY
PHARMACY

PATIENT
&
Informal Carers